

**NOTICE!!**

**These documents have been scanned!**

**Do not place un-scanned documents beneath this notice!**

**Do not remove this notice from this file!**

GPO Jacket No. 560-102  
Print Order 61540  
Rise Business Services, LLC  
Job=AZ15 5/22/2019



Box Number= AZ15079



Claim Begin-End: AMC394878-AMC394878

**1 Initial Receipt**



AZ15079-17

AMC394407-AMC394878

**United States Department of the Interior**  
**Bureau of Land Management**  
 BUSINESS & SUPPORT SVCS DIV  
 ONE N CENTRAL AVE SUITE 800  
 PHOENIX, AZ 85004 -4427  
 Phone: (602) 417-9200

Receipt

No:

1796365

<b>Transaction #:</b> 1854602		<b>ENTERED INTO COMPUTER</b>
<b>Date of Transaction:</b> 10/01/2008		
<b>CUSTOMER:</b>	DEBORAH CATHEMER PO BOX 186 FLORENCE, AZ 85232	OCT 16 2008 JB

LINE #	QTY	DESCRIPTION	REMARKS	UNIT PRICE	TOTAL
1	1.00	LOCATABLE MINERALS / MINING CLAIMS- NEW, UNADJUD, ONE OR MORE AUTH NOS / NEW MINING CLAIM PROCESSING FEE \$15 (1930) CASES: AMC394878/\$15.00		- n/a -	15.00
2	1.00	LOCATABLE MINERALS / MINING CLAIMS- NEW, UNADJUD, ONE OR MORE AUTH NOS / NEW MINING CLAIM LOCATION FEE \$30 (1993) CASES: AMC394878/\$30.00		- n/a -	30.00
3	1.00	LOCATABLE MINERALS / MINING CLAIMS- NEW, UNADJUD, ONE OR MORE AUTH NOS / NEW MINING CLM MAINT FEE \$125 (1993) CASES: AMC394878/\$125.00		- n/a -	125.00
<b>TOTAL:</b>					<b>\$170.00</b>

PAYMENT INFORMATION			
1	<b>AMOUNT:</b>	\$170.00	<b>POSTMARKED:</b> 9/22/08 0:00
	<b>TYPE:</b>	CHECK	<b>RECEIVED:</b> 09/26/2008
	<b>CHECK NO:</b>	6111	
	<b>NAME:</b>	CATHEMER, LARRY PO BOX 186 FLORENCE AZ 85232	

REMARKS

This receipt was generated by the automated BLM Collections and Billing System and is a paper representation of a portion of the official electronic record contained therein.

**NOTICE!!**

**These documents have been scanned!**

**Do not place un-scanned documents beneath this notice!**

**Do not remove this notice from this file!**

GPO Jacket No. 560-102  
Print Order 61540  
Rise Business Services, LLC  
Job=AZ15 5/22/2019



Box Number= AZ15079



Claim Begin-End: AMC394878-AMC394878

**2 Correspondence**



AZ15079-17

AMC394407-AMC394878

**NO  
DOCUMENTS  
FOUND**

NO DOCUMENTS FOUND  
NO DOCUMENTS FOUND

**NOTICE!!**

**These documents have been scanned!**

**Do not place un-scanned documents beneath this notice!**

**Do not remove this notice from this file!**

GPO Jacket No. 560-102  
Print Order 61540  
Rise Business Services, LLC  
Job=AZ15 5/22/2019



Box Number= AZ15079



Claim Begin-End: AMC394878-AMC394878

**3 Transfers**



AZ15079-17

AMC394407-AMC394878

**NO  
DOCUMENTS  
FOUND**

NO DOCUMENTS FOUND  
NO DOCUMENTS FOUND

**NOTICE!!**

**These documents have been scanned!**

**Do not place un-scanned documents beneath this notice!**

**Do not remove this notice from this file!**

GPO Jacket No. 560-102  
Print Order 61540  
Rise Business Services, LLC  
Job=AZ15 5/22/2019



Box Number= AZ15079



Claim Begin-End: AMC394878-AMC394878

**4 Annual Filings**



AZ15079-17

AMC394407-AMC394878

DEPARTMENT OF THE INTERIOR  
BUREAU OF LAND MANAGEMENT  
MINING CLAIMS

Run Date/Time: 8/8/2019

MC Maintenance Fees Paid Through the BLM Pay Portal  
(by Date Paid)

Page 187 Of 189

**CBS Receipt: 4526142**

Printed For Lead File # AMC394878

Agency Tracking ID: 1565140660

Assessment Year: 2020

Number of BLM Serial Nr: 1

Paid On: 8/7/2019

Total Amount Paid: \$165.00

Claim Name	BLM Serial No	Lead File No	Amount Paid
MARY R. #1	AMC394878	AMC394878	\$165.00



**United States Department of the Interior**  
**Bureau of Land Management**  
 BUSINESS & SUPPORT SVCS DIV  
 ONE N CENTRAL AVE SUITE 800  
 PHOENIX, AZ 85004 -4427  
 Phone: 602-417-9200

Receipt	
No:	4526142

<b>Transaction #:</b> 4646870	
<b>Date of Transaction:</b> 08/06/2019	
CUSTOMER:	
DEBORAH CATHEMER PO BOX 186 FLORENCE, AZ 85132 US	

LINE #	QTY	DESCRIPTION	REMARKS	UNIT PRICE	TOTAL
1	1.00	LOCATABLE MINERALS / MINING CLAIMS- NOT NEW-UNADJUD, ONE AUTH NO. ONLY / MINING CLAIM MONEY RECEIVED CASES: AMC394878/\$165.00		- n/a -	165.00
<b>TOTAL:</b>					<b>\$165.00</b>

PAYMENT INFORMATION			
NOTE: Items will appear on credit card statement as "BLM O Mining Claim".			
1	AMOUNT:	165.00	POSTMARKED: N/A
	TYPE:	CREDIT CARD	RECEIVED: 08/06/2019
	NAME:	DEBORAH CATHEMER PO BOX 186 FLORENCE AZ 85132 US	
	CARD NO:	XXXXXXXXXXXX9972	AUTH CODE: 01386C
	NAME ON CARD:	DEBORAH CATHEMER	
	SIGNATURE:	INTERNET	

REMARKS

This receipt was generated by the automated BLM Collections and Billing System and is a paper representation of a portion of the official electronic record contained therein.

DEPARTMENT OF THE INTERIOR  
BUREAU OF LAND MANAGEMENT  
MINING CLAIMS

Run Date/Time: 8/20/2018

MC Maintenance Fees Paid Through the BLM Pay Portal  
(by Date Paid)

Page 152 Of 316

**CBS Receipt: 4232972**

Printed For Lead File # AMC394878

Agency Tracking ID: 1534115217

Assessment Year: 2019

Number of BLM Serial Nr: 1

Paid On: 8/13/2018

Total Amount Paid: \$155.00

Claim Name	BLM Serial No	Lead File No	Amount Paid
MARY R. #1	AMC394878	AMC394878	\$155.00

**United States Department of the Interior**  
**Bureau of Land Management**  
 BUSINESS & SUPPORT SVCS DIV  
 ONE N CENTRAL AVE SUITE 800  
 PHOENIX, AZ 85004 -4427  
 Phone: 602-417-9200

Receipt

No: 4232972

<b>Transaction #:</b> 4348283	
<b>Date of Transaction:</b> 08/12/2018	
CUSTOMER:	
DEBORAH CATHEMER PO BOX 186 FLORENCE, AZ 85132 US	

LINE #	QTY	DESCRIPTION	REMARKS	UNIT PRICE	TOTAL
1	1.00	LOCATABLE MINERALS / MINING CLAIMS- NOT NEW-UNADJUD, ONE AUTH NO. ONLY / MINING CLAIM MONEY RECEIVED CASES: AMC394878/\$155.00		- n/a -	155.00
<b>TOTAL:</b>					<b>\$155.00</b>

PAYMENT INFORMATION					
NOTE: Items will appear on credit card statement as "BLM O Mining Claim".					
1	AMOUNT:	155.00	POSTMARKED:	N/A	
	TYPE:	CREDIT CARD	RECEIVED:	08/12/2018	
	NAME:	DEBORAH CATHEMER PO BOX 186 FLORENCE AZ 85132 US			
	CARD NO:	XXXXXXXXXXXX1338	AUTH CODE:	21836D	
	NAME ON CARD:	DEBORAH CATHEMER			
	SIGNATURE:				

REMARKS

This receipt was generated by the automated BLM Collections and Billing System and is a paper representation of a portion of the official electronic record contained therein.

Run Date: 08/28/17

Run Time: 12:44 PM

**DEPARTMENT OF THE INTERIOR  
BUREAU OF LAND MANAGEMENT  
MINING CLAIMS**

**MC Maintenance Fees Paid Through the BLM Pay Portal**

**CBS Receipt: 3948144**

Printed For Lead File # AMC394878

Agency Tracking ID: 1503328641

Assessment Year: 2018

Number of BLM Serial Nr: 1

Paid On: 08/21/2017

Total Amount Paid: \$155.00

Claim Name	BLM Serial No	Lead File No	Amount Paid
MARY R. #1	AMC394878	AMC394878	\$155.00

**United States Department of the Interior**  
**Bureau of Land Management**  
 BUSINESS & SUPPORT SVCS DIV  
 ONE N CENTRAL AVE SUITE 800  
 PHOENIX, AZ 85004 -4427  
 Phone: 602-417-9200

Receipt

No: 3948144

<b>Transaction #:</b> 4057864	
<b>Date of Transaction:</b> 08/21/2017	
CUSTOMER:	
DEBORAH CATHEMER PO BOX 186 FLORENCE, AZ 85132 US	

LINE #	QTY	DESCRIPTION	REMARKS	UNIT PRICE	TOTAL
1	1.00	LOCATABLE MINERALS / MINING CLAIMS- NOT NEW-UNADJUD, ONE AUTH NO. ONLY / MINING CLAIM MONEY RECEIVED CASES: AMC394878/\$155.00		- n/a -	155.00
<b>TOTAL:</b>					<b>\$155.00</b>

PAYMENT INFORMATION				
NOTE: Items will appear on credit card statement as "BLM O Mining Claim".				
1	AMOUNT:	155.00	POSTMARKED:	N/A
	TYPE:	CREDIT CARD	RECEIVED:	08/21/2017
	NAME:	DEBORAH CATHEMER PO BOX 186 FLORENCE AZ 85132 US		
	CARD NO:	XXXXXXXXXXXX1338	AUTH CODE:	20881D
	NAME ON CARD:	DEBORAH CATHEMER		
	EXPIRES:	01/2020		
	SIGNATURE:			

REMARKS

This receipt was generated by the automated BLM Collections and Billing System and is a paper representation of a portion of the official electronic record contained therein.

Run Date: 09/08/16

Run Time: 12:27 PM

**DEPARTMENT OF THE INTERIOR  
BUREAU OF LAND MANAGEMENT  
MINING CLAIMS**

**MC Maintenance Fees Paid Through the BLM Pay Portal**

**CBS Receipt: 3637834**

Printed For Lead File # AMC394878

Agency Tracking ID: 1471896754

Number of BLM Serial Nr: 1

Assessment Year: 2017

Paid On: 08/22/2016

Total Amount Paid: \$155.00

Claim Name	BLM Serial No	Lead File No	Amount Paid
MARY R. #1	AMC394878	AMC394878	\$155.00

**United States Department of the Interior  
Bureau of Land Management  
BUSINESS & SUPPORT SVCS DIV  
ONE N CENTRAL AVE SUITE 800  
PHOENIX, AZ 85004 -4427  
Phone: (602) 417-9200**

Receipt

No: 3637834

<b>Transaction #:</b> 3741720	
<b>Date of Transaction:</b> 08/22/2016	
<b>CUSTOMER:</b>	
DEBORAH CATHEMER PO BOX 186 FLORENCE, AZ 85132 US	

LINE #	QTY	DESCRIPTION	REMARKS	UNIT PRICE	TOTAL
1	1.00	LOCATABLE MINERALS / MINING CLAIMS- NOT NEW-UNADJUD, ONE AUTH NO. ONLY / MINING CLAIM MONEY RECEIVED CASES: AMC394878/\$155.00		- n/a -	155.00
<b>TOTAL:</b>					<b>\$155.00</b>

PAYMENT INFORMATION					
NOTE: Items will appear on credit card statement as "BLM O Mining Claim".					
1	AMOUNT:	155.00	POSTMARKED:	N/A	
	TYPE:	CREDIT CARD	RECEIVED:	08/22/2016	
	NAME:	DEBORAH CATHEMER PO BOX 186 FLORENCE AZ 85132 US			
	CARD NO:	XXXXXXXXXXXX1338	AUTH CODE:	76719D	
	NAME ON CARD:	DEBORAH CATHEMER			
	EXPIRES:	01/2020			
	SIGNATURE:				

<b>REMARKS</b>

This receipt was generated by the automated BLM Collections and Billing System and is a paper representation of a portion of the official electronic record contained therein.

394878

UNITED STATES  
DEPARTMENT OF THE INTERIOR  
BUREAU OF LAND MANAGEMENT  
MAINTENANCE FEE PAYMENT FORM FOR  
LODE CLAIMS, MILL SITES, AND TUNNEL SITES

Remitter Name: Myers Mining  
% Deborah Cathemer

Mailing Address: PO Box 186

City, State, Zip: Florence, AZ 85132

Check here if this is a change of address.

FOR COUNTY RECORDER'S USE

No. of claims/sites 1  
x \$155 per claim/site  
Total due BLM \$ 155.00

1. The maintenance fee may be paid by cash, check, money order, Bureau of Land Management (BLM) Declining Deposit Account, or credit card (VISA, American Express, Discover, or MasterCard). Payments must be remitted to the BLM State Office where your claim or site is recorded and received on or before September 1. If the payment is mailed, the envelope must be postmarked by a bona fide delivery service on or before September 1 and received at the proper BLM State Office within 15 calendar days after the due date. Payments may also be made by telephone using a credit card. A complete listing of BLM State Offices with their addresses and phone numbers can be found at <http://www.blm.gov>.

2. The maintenance fee for the following claim(s)/site(s) applies to the assessment year 2016

CLAIM/SITE NAME	BLM SERIAL NO.
<u>Mary R#1</u>	<u>AMC 394878</u>

BLM RECEIVED  
2015 AUG 25 P 2:41  
PHOENIX, ARIZONA

Use a separate sheet for additional claim/site names, serial numbers, and claimant names and addresses.

(Continued on page 2)

ENTERED  
AUG 28 2015  
RECEIPT # 3377365  
BY: RE



## INSTRUCTIONS

1. This is an optional form that may be used to satisfy the requirements for the Bureau of Land Management (BLM) under the provisions of 43 U.S.C. §1744 and 30 U.S.C. §28f and the regulations thereunder (43 CFR part 3834). Since local and State laws may vary, you should contact your local and State agencies where the claims are located to ensure all applicable laws and requirements are satisfied.
2. This form should be used to pay the maintenance fee for lode mining claims, mill sites, and tunnel sites only. To pay the maintenance fee for placer mining claims, use Form 3830-5a.
3. Complete the section for the number of claims and the amount being remitted to the BLM.
4. Enter the year in paragraph 2 for the applicable assessment year.
5. List all mining claim or site names and the BLM serial number associated to the claim or site, if the BLM has notified you what the serial number is. Every attempt should be made to include the current BLM serial number for each claim or site listed.
6. The name and current mailing addresses of the person paying the maintenance fee(s) should be listed at the top of the form. If this is a change of address for a claimant, that should also be noted.
7. If needed, an additional sheet can be used to continue listing claim and site names and BLM serial numbers, or the name and current mailing address of additional claimants.
8. If paying by credit card, you must complete the following credit card information on page 3: (a) exact name on the face of the credit card; (b) amount paid; (c) type of card; (d) credit card number; (e) expiration date of the card; and (f) telephone number. You must also sign on page 3 to show authorization to charge the credit card.

## NOTICES

**THE PRIVACY ACT** and 43 CFR 2.48(d) require that you be furnished with the following information in connection with the information requested by this form.

**AUTHORITY:** 30 U.S.C. 28f and 43 CFR part 3834 permit collection of the information requested by this form.

**PRINCIPAL PURPOSE:** The BLM will use the information you provide to record the annual maintenance fee payment for the claims and sites listed and to verify that payment has been made in accordance with 30 U.S.C. 28f and 43 CFR part 3834.

**ROUTINE USES:** The BLM will only disclose this information in accordance with the provisions at 43 CFR 2.56(b) and (c).

**EFFECT OF NOT PROVIDING INFORMATION:** Disclosure of the requested information is required by 30 U.S.C. 28f and 43 CFR part 3834 for claimants paying the annual maintenance fee. The use of this specific form when paying the maintenance fee is optional. However, when paying the maintenance fee, it is the requested information on this form that is required to be submitted along with the fee. Failure to submit all the required information will delay the BLM's processing of the information and may preclude the BLM's acceptance of the maintenance fee payment, which may result in forfeiture of the mining claim(s) or site(s) by the claimant.

C Larry & Deborah Cathemer  
P.O. Box 186  
Florence, AZ 85132

PHOENIX AZ 852

20 AUG 2015 PM 10 L



RECEIVED  
PLM AZ STATE OFFICE

2015 AUG 25 P 2:05

PHOENIX, ARIZONA

Bureau of Land Management  
AZ State Office  
One North Central Ave.  
Suite 800  
Phoenix, AZ 85004-4427

85004442700



**United States Department of the Interior**  
**Bureau of Land Management**  
 LANDS/RECREATION & PLANNING  
 ONE N CENTRAL AVE  
 PHOENIX, AZ 85004 -2203  
 Phone: 602-417-9200

Receipt

No: 3377365

<b>Transaction #:</b> 3475611	
<b>Date of Transaction:</b> 08/26/2015	
CUSTOMER:	
MYERS MINING CO PO BOX 186 FLORENCE, AZ 85132-3004 US	

LINE #	QTY	DESCRIPTION	REMARKS	UNIT PRICE	TOTAL
1	1.00	LOCATABLE MINERALS / MINING CLAIMS- NOT NEW-UNADJUD, ONE AUTH NO. ONLY / MINING CLAIM MONEY RECEIVED CASES: AMC394878/\$155.00	MAINT FEE PYMNT - 1 2016	- n/a -	155.00
<b>TOTAL:</b>					<b>\$155.00</b>

PAYMENT INFORMATION					
1	AMOUNT:	155.00	POSTMARKED:	08/20/2015	
	TYPE:	CHECK	RECEIVED:	08/25/2015	
	CHECK NO:	6336			
	NAME:	CATEMER, DEBORAH PO BOX 186 FLORENCE AZ 85132-3004 US			

REMARKS

This receipt was generated by the automated BLM Collections and Billing System and is a paper representation of a portion of the official electronic record contained therein.

394878

Run Date: 08/20/14

11 Run Time: 03:40 PM

**DEPARTMENT OF THE INTERIOR  
BUREAU OF LAND MANAGEMENT  
MINING CLAIMS**

**MC Maintenance Fees Paid Through the BLM Pay Portal**

**CBS Receipt: 3101902**

Agency Tracking ID: 606082338

Assessment Year: 2015

Paid On : 08/14/2014

Number of BLM Serial Nr: 1

Total Amount Paid: \$155.00

Claim Name	BLM Serial No	Lead File No	Case Type	Amount Paid
MARY R. #1	AMC394878	AMC394878	384101	\$155.00

**United States Department of the Interior**  
**Bureau of Land Management**  
 BUSINESS & SUPPORT SVCS DIV  
 ONE N CENTRAL AVE SUITE 800  
 PHOENIX, AZ 85004 -4427  
 Phone: (602) 417-9200

Receipt

No: 3101902

<b>Transaction #:</b> 3193465	
<b>Date of Transaction:</b> 08/14/2014	
<b>CUSTOMER:</b>	
	DEBORAH CATHEMER PO BOX 186 FLORENCE, AZ 85132

LINE #	QTY	DESCRIPTION	REMARKS	UNIT PRICE	TOTAL
1	1.00	LOCATABLE MINERALS / MINING CLAIMS- NOT NEW-UNADJUD, ONE AUTH NO. ONLY / MINING CLAIM MONEY RECEIVED CASES: AMC394878/\$155.00		- n/a -	155.00
<b>TOTAL:</b>					<b>\$155.00</b>

PAYMENT INFORMATION			
NOTE: Items will appear on credit card statement as "BLM O Mining Claim".			
1	AMOUNT:	155.00	POSTMARKED: N/A
	TYPE:	CREDIT CARD	RECEIVED: 08/14/2014
	NAME:	DEBORAH CATHEMER PO BOX 186 FLORENCE AZ 85132	
	CARD NO:	XXXXXXXXXXXX1016	AUTH CODE: 227233
	NAME ON CARD:	DEBORAH CATHEMER	
	EXPIRES:	01/2017	
	SIGNATURE:		

REMARKS

This receipt was generated by the automated BLM Collections and Billing System and is a paper representation of a portion of the official electronic record contained therein.

UNITED STATES  
DEPARTMENT OF THE INTERIOR  
BUREAU OF LAND MANAGEMENT  
**MAINTENANCE FEE PAYMENT FORM FOR  
LODE CLAIMS, MILL SITES, AND TUNNEL SITES**

Remitter Name: Myers Mining  
% Deborah Cathemer  
Mailing Address: P.O. Box 186  
City, State, Zip: Florence, AZ 85132

Check here if this is a change of address.

**FOR COUNTY RECORDER'S USE**

No. of claims/sites 1  
x \$140 per claim/site  
Total due BLM \$ 140.<sup>00</sup>

1. The maintenance fee may be paid by cash, check, money order, Bureau of Land Management (BLM) Declining Deposit Account, or credit card (VISA, American Express, Discover, or MasterCard). Payments must be remitted to the BLM State Office where your claim or site is recorded and received on or before September 1. If the payment is mailed, the envelope must be postmarked by a bona fide delivery service on or before September 1 and received at the proper BLM State Office within 15 calendar days after the due date. Payments may also be made by telephone using a credit card. A complete listing of BLM State Offices with their addresses and phone numbers can be found at <http://www.blm.gov>.
2. The maintenance fee for the following claim(s)/site(s) applies to the assessment year 2013.

CLAIM/SITE NAME	BLM SERIAL NO.
<u>Mary R #1</u>	<u>AMC 394878</u>

ENTERED  
SEP 03 2013  
BY: TS

RECEIVED  
BLM AZ STATE OFFICE  
2013 AUG 26 P 12:53  
PHOENIX, ARIZONA

Use a separate sheet for additional claim/site names, serial numbers, and claimant names and addresses

Receipt #12865734  
A.H.

**United States Department of the Interior**  
**Bureau of Land Management**  
 LANDS/RECREATION & PLANNING  
 ONE N CENTRAL AVE  
 PHOENIX, AZ 85004 -2203  
 Phone: 602-417-9200

Receipt

No: 2865734

<b>Transaction #:</b> 2951655	
<b>Date of Transaction:</b> 08/27/2013	
<b>CUSTOMER:</b>	
MYERS MINING CO PO BOX 186 FLORENCE, AZ 85132-3004 US	

LINE #	QTY	DESCRIPTION	REMARKS	UNIT PRICE	TOTAL
1	1.00	LOCATABLE MINERALS / MINING CLAIMS- NOT NEW-UNADJUD, ONE AUTH NO. ONLY / MINING CLAIM MONEY RECEIVED CASES: AMC394878/\$140.00	MAINT FEE PYMNT (1) 2014	- n/a -	140.00
<b>TOTAL:</b>					<b>\$140.00</b>

PAYMENT INFORMATION					
1	AMOUNT:	140.00	POSTMARKED:	08/23/2013	
	TYPE:	CHECK	RECEIVED:	08/26/2013	
	CHECK NO:	6266			
	NAME:	CATHEMER, LARRY PO BOX 186 FLORENCE AZ 85132-3004 US			

<b>REMARKS</b>	

This receipt was generated by the automated BLM Collections and Billing System and is a paper representation of a portion of the official electronic record contained therein.

UNITED STATES  
DEPARTMENT OF THE INTERIOR  
BUREAU OF LAND MANAGEMENT  
**MAINTENANCE FEE PAYMENT FORM FOR  
LODE CLAIMS, MILL SITES, AND TUNNEL SITES**

AMC 394878

Remitter Name: MYERS MINING  
 Mailing Address: 40 Deborah Cathemer  
PO Box 188  
 City, State, Zip: FLORENCE AZ  
85132

Check here if this is a change of address.

**FOR COUNTY RECORDER'S USE**

No. of claims/sites 1  
 x \$140 per claim/site  
 Total due BLM \$ 140.00

- The maintenance fee may be paid by cash, check, money order, Bureau of Land Management (BLM) Declining Deposit Account, or credit card (VISA, American Express, Discover, or MasterCard). Payments must be remitted to the BLM State Office where your claim or site is recorded and received on or before September 1. If the payment is mailed, the envelope must be postmarked by a bona fide delivery service on or before September 1 and received at the proper BLM State Office within 15 calendar days after the due date. Payments may also be made by telephone using a credit card. A complete listing of BLM State Offices with their addresses and phone numbers can be found at <http://www.blm.gov>.
- The maintenance fee for the following claim(s)/site(s) applies to the assessment year 2012

CLAIM/SITE NAME	BLM SERIAL NO.
MARY R#1	AMC 394878

RECEIVED  
 PLM AZ STATE OFFICE  
 2012 AUG 24 A 9:26  
 PHOENIX, ARIZONA

Use a separate sheet for additional claim/site names, serial numbers, and claimant names and addresses.

(Continued on page 2) **ENTERED INTO COMPUTER**  
 9/6/2012 TS # 2639304



C Larry & Deborah Cathemer  
P.O. Box 186  
Florence, AZ 85132

PHOENIX AZ 852

22 AUG 2012 PM 10 L



Bureau of Land Management  
AZ State Office  
One North Central Ave.  
Suite 800  
Phoenix, AZ 85004-4427



RECEIVED  
BLM AZ STATE OFFICE  
2012 AUG 24 A 9:25  
PHOENIX, ARIZONA

85004442700



**United States Department — the Interior**  
**Bureau of Land Management**  
 LANDS/RECREATION & PLANNING  
 ONE N CENTRAL AVE  
 PHOENIX, AZ 85004 -2203  
 Phone: 602-417-9200

Receipt

No: 2639304

<b>Transaction #:</b> 2719916	
<b>Date of Transaction:</b> 08/24/2012	
<b>CUSTOMER:</b>	
DEBORAH CATHEMER PO BOX 186 FLORENCE, AZ 85232-0186 US	

LINE #	QTY	DESCRIPTION	REMARKS	UNIT PRICE	TOTAL
1	1.00	LOCATABLE MINERALS / MINING CLAIMS-NOT NEW-UNADJUD, ONE AUTH NO. ONLY / MINING CLAIM MONEY RECEIVED CASES: AMC394878/\$140.00	MAINT 2013/1	- n/a -	140.00
<b>TOTAL:</b>					<b>\$140.00</b>

PAYMENT INFORMATION			
1	AMOUNT:	140.00	POSTMARKED: N/A
	TYPE:	CHECK	RECEIVED: 08/22/2012
	CHECK NO:	6237	
	NAME:	CATHEMER, DEBORAH PO BOX 186 FLORENCE AZ 85232-0186 US	

REMARKS

This receipt was generated by the automated BLM Collections and Billing System and is a paper representation of a portion of the official electronic record contained therein.

AMC 394878

**MAINTENANCE FEE PAYMENT**

Claimant Name: MYERS MINING Co  
Address: PO Box 186  
City: FLORENCE State: AZ Zip: 85132  
Telephone: (520) 868-0629  
E-mail address: LARRY CATHEMER@MSN.COM  
Signature: [Handwritten Signature]

Check here if this is a change of address.

RECEIVED  
BLM AZ STATE OFFICE  
2011 AUG 26 A 7:47  
PHOENIX, ARIZONA  
BLM  
Date  
Stamp

LINE NO.	AMC NUMBER	CLAIM/SITE NAME	COUNTY RECORDER DATA (If available)	TWP	RNG	SEC
1	394878	MARY R #1	FEE # 2008-098129			10-11
2						
3			ENTERED INTO COMPUTER			
4				SEP 01 2011		
5						
6						
7						
8						
9						
10						

List additional claims on Form MCF114.

**Bureau of Land Management**  
**Arizona State Office**  
www.blm.gov/az/

No. of Claims: 1 x \$140 = 140  
Check No: 2070 Init. [Signature]  
Receipt No.: 2416407  
**For BLM Use Only**

**Form: MCF112**  
Revised July 2009

United States Department of the Interior  
 Bureau of Land Management  
 LANDS/RECREATION & PLANNING  
 ONE N CENTRAL AVE  
 PHOENIX, AZ 85004 -2203  
 Phone: 602-417-9200

Receipt

No: 2416407

<b>Transaction #:</b> 2491784	
<b>Date of Transaction:</b> 08/26/2011	
CUSTOMER:	
MYERS MINING CO PO BOX 186 FLORENCE, AZ 85132-3004 US	 <b>SEP 01 2011</b>

LINE #	QTY	DESCRIPTION	REMARKS	UNIT PRICE	TOTAL
1	1.00	LOCATABLE MINERALS / MINING CLAIMS-NOT NEW-UNADJUD, ONE AUTH NO. ONLY / MINING CLAIM MONEY RECEIVED CASES: AMC394878/\$140.00	MAINT 2012/1	- n/a -	140.00
<b>TOTAL:</b>					<b>\$140.00</b>

PAYMENT INFORMATION			
1	AMOUNT:	140.00	POSTMARKED: 08/24/2011
	TYPE:	CHECK	RECEIVED: 08/26/2011
	CHECK NO:	2070	
	NAME:	CATHEMER, DEBORAH PO BOX 186 FLORENCE AZ 85132-3004 US	

REMARKS

This receipt was generated by the automated BLM Collections and Billing System and is a paper representation of a portion of the official electronic record contained therein.

C

Larry & Deborah Catheme  
P.O. Box 186  
Florence, AZ 85132

**CERTIFIED MAIL™**



7010 1060 0001 6604 0099

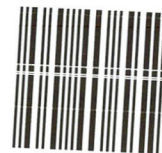

1000

85004

U.S. POSTAGE  
PAID  
FLORENCE, AZ  
85132  
AUG 24, 2011  
AMOUNT

**\$5.59**  
00082116-05

RECEIVED  
BLM AZ STATE OFFICE

2011 AUG 25 12:22

PHOENIX, ARIZONA

**REGISTERED MAIL CLASS**

**RETURN RECEIPT  
REQUESTED**

Bureau of Land Management  
AZ State Office  
One North Central Ave.  
Suite 800  
Phoenix, AZ 85004-4427

8500484427 0041



AMC 394878

RECEIVED  
BLM AZ STATE OFFICE  
2009 AUG 24 A 8:27  
PHOENIX, ARIZONA

**MAINTENANCE FEE PAYMENT**

Claimant Name: Myers Mining Co  
Address: PO Box 186  
City: Florence State: AZ Zip: 85132  
Telephone: (520) 868-0629  
E-mail address: LarryCathemer@msn.com  
Signature: Larry Cathemer

BLM  
Date  
Stamp

Check here if this is a change of address.

LINE NO.	AMC NUMBER	CLAIM/SITE NAME	COUNTY RECORDER DATA (If available)	TWP	RNG	SEC
1	394878	Mary R #1	Fee # 2008-098122			10-71
2						
3						
4						
5						
6						
7						
8						
9						
10						

ENTERED INTO COMPUTER  
SEP 08 2010

List additional claims on Form MCF114.

Bureau of Land Management  
Arizona State Office  
www.blm.gov/az/

No. of Claims: 1 x \$140 = 140.00  
 Check No: \_\_\_\_\_ Init. SMC  
 Receipt No.: 220246  
 For BLM Use Only

Form: MCF112  
Revised July 2009

**United States Department of the Interior**  
**Bureau of Land Management**  
LANDS/RECREATION & PLANNING  
ONE N CENTRAL AVE  
PHOENIX, AZ 85004 -2203  
Phone:

Receipt

No:

2202466

<b>Transaction #:</b> 2272399		ENTERED INTO COMPUTER SEP 08 2010
<b>Date of Transaction:</b> 08/27/2010		
<b>CUSTOMER:</b>	MYERS MINING CO PO BOX 186 FLORENCE, AZ 85232-0186 US	

LINE #	QTY	DESCRIPTION	REMARKS	UNIT PRICE	TOTAL
1	1.00	LOCATABLE MINERALS / MINING CLAIMS-NOT NEW-UNADJUD, ONE AUTH NO. ONLY / MINING CLAIM MONEY RECEIVED <b>CASES: AMC394878/\$140.00</b>	MAINT 2011-1	- n/a -	140.00
<b>TOTAL:</b>					<b>\$140.00</b>

PAYMENT INFORMATION						
1	<b>AMOUNT:</b>	140.00	<b>POSTMARKED:</b>	N/A		
	<b>TYPE:</b>	CHECK	<b>RECEIVED:</b>	08/27/2010		
	<b>CHECK NO:</b>	1950				
	<b>NAME:</b>	MARY MYERS PO BOX 222 FLORENCE AZ 85232-0186 US				

REMARKS	

This receipt was generated by the automated BLM Collections and Billing System and is a paper representation of a portion of the official electronic record contained therein.

AMC 394878

**MAINTENANCE FEE PAYMENT**

Claimant Name: Myers Mining Co.  
Address: PO Box 186  
City: Florence State: AZ Zip: 85232  
Telephone: (520) 868-0629  
E-mail address: Larry Cathener@msn.com  
Signature: Larry Cathener

BLM  
Date  
Stamp

RECEIVED  
BLM AZ STATE OFFICE  
2009 AUG 18 A 8:23  
PHOENIX, ARIZONA

Check here if this is a change of address.

LINE NO.	AMC NUMBER	CLAIM/SITE NAME	COUNTY RECORDER DATA (If available)	TWP	RNG	SEC
1	L 394878	Mary R # 1	Fee # 2008-098122			10-11
2						
3						
4						
5						
6						
7						
8						
9						
10						

List additional claims on Form MCF114.

**Bureau of Land Management**  
**Arizona State Office**  
[www.blm.gov/az/](http://www.blm.gov/az/)

No. of Claims: 1 x \$140 = 140  
Check No: 6294 Init. SPB  
Receipt No.: 1986770  
**For BLM Use Only**

**Form: MCF112**  
Revised July 2009

This form is available from the **Arizona Department of Mines and Mineral Resources** and may be reproduced.





**United States Department of the Interior**  
**Bureau of Land Management**  
 BUSINESS & SUPPORT SVCS DIV  
 ONE N CENTRAL AVE SUITE 800  
 PHOENIX, AZ 85004 -4427  
 Phone: (602) 417-9200

Receipt

No: 1980770

<b>Transaction #:</b> 2044811	
<b>Date of Transaction:</b> 08/18/2009	
<b>CUSTOMER:</b>	MYERS MINING CO PO BOX 186 FLORENCE, AZ 85232-0186 US

LINE #	QTY	DESCRIPTION	REMARKS	UNIT PRICE	TOTAL
1	1.00	LOCATABLE MINERALS / MINING CLAIMS-NOT NEW-UNADJUD, ONE AUTH NO. ONLY / MINING CLAIM MONEY RECEIVED CASES: AMC394878/\$140.00	MAINT 2010	- n/a -	140.00
<b>TOTAL:</b>					<b>\$140.00</b>

PAYMENT INFORMATION					
1	AMOUNT:	140.00	POSTMARKED:	08/14/2009	
	TYPE:	CHECK	RECEIVED:	08/18/2009	
	CHECK NO:	6294			
	NAME:	CATHEMER, LARRY PO BOX 186 FLORENCE AZ 85232-0186 US			

REMARKS

This receipt was generated by the automated BLM Collections and Billing System and is a paper representation of a portion of the official electronic record contained therein.

**NOTICE!!**

**These documents have been scanned!**

**Do not place un-scanned documents beneath this notice!**

**Do not remove this notice from this file!**

GPO Jacket No. 560-102  
Print Order 61540  
Rise Business Services, LLC  
Job=AZ15 5/22/2019



Box Number= AZ15079



Claim Begin-End: AMC394878-AMC394878

**5 Miscellaneous**



AZ15079-17

AMC394407-AMC394878

**NO  
DOCUMENTS  
FOUND**

NO DOCUMENTS FOUND  
NO DOCUMENTS FOUND

**NOTICE!!**

**These documents have been scanned!**

**Do not place un-scanned documents beneath this notice!**

**Do not remove this notice from this file!**

GPO Jacket No. 560-102  
Print Order 61540  
Rise Business Services, LLC  
Job=AZ15 5/22/2019



Box Number= AZ15079



Claim Begin-End: AMC394878-AMC394878

**6 Location Notices-Amendments and Supporting Documents**



AZ15079-17

AMC394407-AMC394878

MINING CLAIM STATUS REPORT

DATA ENTRY \_\_\_\_\_

MTP CHECKED BY \_\_\_\_\_  
GEO CHECKED BY \_\_\_\_\_

LEAD SERIAL NO. AMC 394878 THROUGH AMC \_\_\_\_\_

# <u>1</u> LODE	LOCATION FEE @ \$30 =	\$ <u>30.00</u>
# _____ PLACER	PROCESSING FEE @ \$15 =	\$ <u>15.00</u>
# _____ ASSOCIATION PL	MAINTENANCE FEE @ \$125 =	\$ <u>125.00</u>
# _____ MILL SITE	OVERAGE	\$ _____
# _____ TUNNEL SITE	SHORTAGE	\$ _____
	OTHER FEES	\$ _____
ENOUGH LOCATORS	TOTAL	\$ <u>170.00</u>
YES [ ] NO [ ]		

OVER-THE-COUNTER [ ] MAIL [  ] TIMELY FILED: YES [  ] NO [ ]

LEGAL DESCRIPTION: T 35 R 11E SEC 11

T \_\_\_\_\_ R \_\_\_\_\_ SEC \_\_\_\_\_

T \_\_\_\_\_ R \_\_\_\_\_ SEC \_\_\_\_\_

T \_\_\_\_\_ R \_\_\_\_\_ SEC \_\_\_\_\_

BLM [ ] FOREST SERVICE [ ] \_\_\_\_\_ SUBJ TO PL 359: YES [ ] NO [ ]

WILDERNESS AREA: NO [ ] YES [ ] \_\_\_\_\_

SPLIT ESTATE: SX [ ] PX [ ] SRHA [ ] OTHER [ ] \_\_\_\_\_ N/A [ ]

PROPER NOTICE FILED IF LOCATED ON SRHA LANDS-YES [ ] NO [ ] N/A [ ]

RECONVEYED MINERALS ON BLM LANDS REQUIRE OPENING ORDERS FROM 1944 TO 1993. OPEN TO ENTRY ON: \_\_\_\_\_ N/A [ ]

COMMENTS/STATUS: VOID [ ] PARTIALLY VOID [ ] PVT MINERALS [ ]  
WITHDRAWN LANDS [ ] OTHER [ ] \_\_\_\_\_  
\_\_\_\_\_  
\_\_\_\_\_  
\_\_\_\_\_  
\_\_\_\_\_  
\_\_\_\_\_

Claimant acknowledges that portions of the following claim(s) site(s) may be void or voidable. \_\_\_\_\_

\_\_\_\_\_  
Signature of claimant  
FINAL ADJUDICATION AB DATE 12/31/09

FILE 394878

When recorded, mail to:

Name: Deborah Cathemer

Address: PO Box 186

City/State/Zip Code: Florence, AZ  
85232

Space above this line for Recorder's use

### NOTICE OF MINING CLAIM

RECEIVED  
BLM AZ STATE OFFICE  
2008 SEP 26 A 1:01  
PHOENIX, ARIZONA

1. TYPE OF NOTICE:  Location  Amendment  Relocation
2. TYPE OF CLAIM:  Placer  Lode  Millsite  Tunnelsite
3. The name and address of the Locator is  
Name: Myers Mining Co  
Address: PO Box 186  
City/State/Zip Code: Florence, AZ 85232
4. The name of the claim is Mary R #1
5. The date of the location is Sept. 22, 2008
6. The claim is 1500 feet long and 600 feet wide. The distance from the location monument to each end of the claim is 1500 feet in a North direction and 600 feet in a South direction.
7. The general course of the claim is from the North to the South
8. The location of the claim is in Section SW 11, Township 3 South, Range 11 East, \_\_\_\_\_ Base and Meridian, Mineral Mountain Mining District, Pinal County, State of Arizona.
9. If amending or relocating, the previous claim name was N/A recorded in Docket(Book) \_\_\_\_\_ page(s) \_\_\_\_\_ Mining District, \_\_\_\_\_ County, State of \_\_\_\_\_.
10. The location of the claim with reference to a natural object or permanent monument is 1600' East of Geological Survey 10-11, 15-14 Corner Brass cap is south west corner of claim

Dated: 9/22/08

Deborah Cathemer  
Signature  
P.O Box 186  
Address  
Florence, AZ 85232  
City/State/Zip

100 2008070

**OF MINING CLAIM LOC ON**

1. The name of the claim is Mary R. #1;
2. The Southwest corner of the claim is 1600 feet in a East direction to a survey monument or permanent natural object described as US Geological Survey Corner Sections 10-11, 14-15 Brass Cap;
3. The type of location monument is Brass Cap 3 1/2" Round 12" High;  
The type of corner end monuments are 4" x 4" x 3' High White Painted Posts;
4. The bearing and distance between the corners of the claim are beginning at the Southwest corner of the claim, 1500' feet in a North direction to the Northwest corner, then 600' feet in a East direction to the Northeast corner, then 1500' feet in a South direction to the South east corner, then 600' feet in a West direction to the point of beginning.

**MAP**

One inch = One thousand feet

North Arrow



ONE MILE

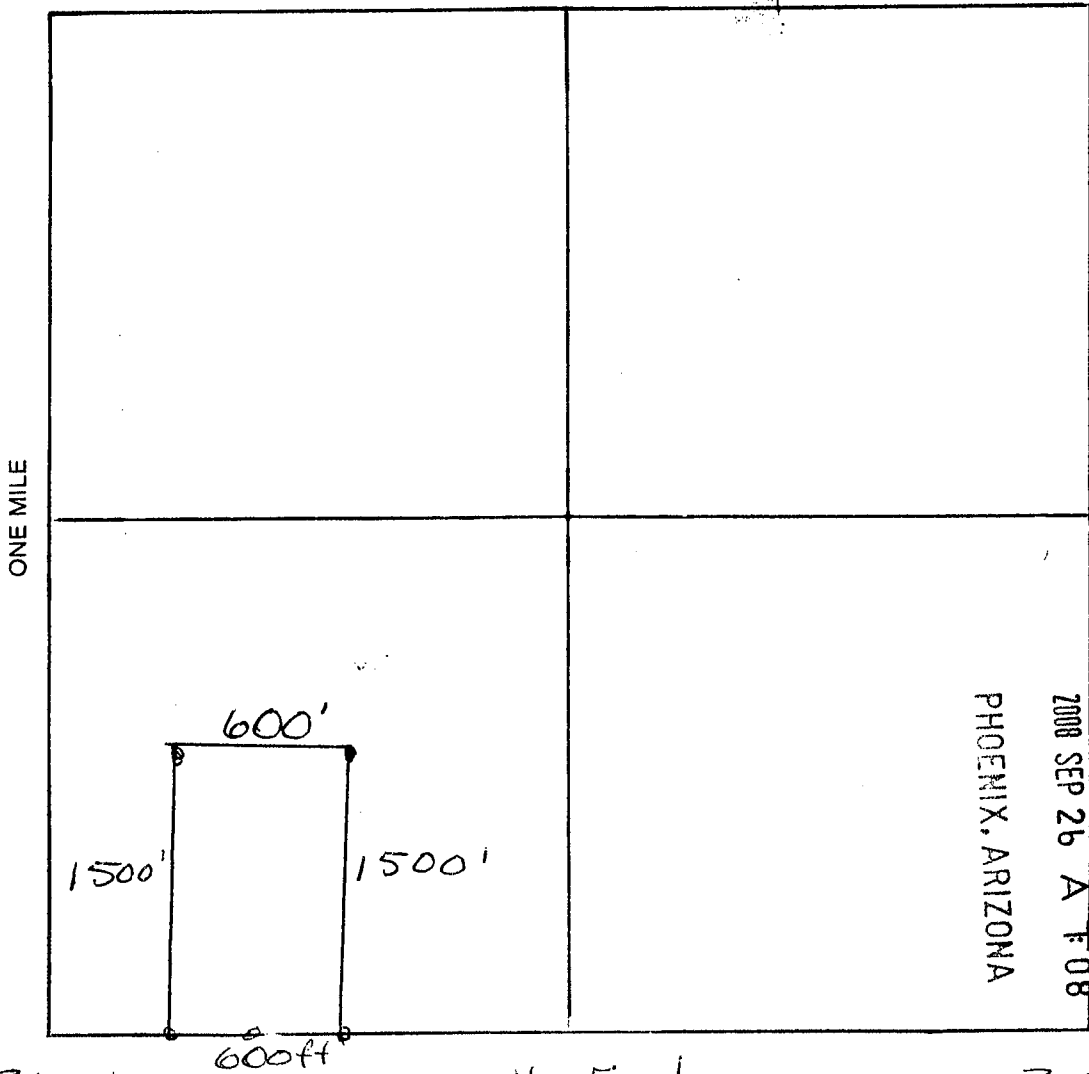

Section SW 11 Range 11 East Township 3 South

Base and Meridian.

Dated: Sept 22, 2008 Wesley C. Collier  
Signature

CLAIM NAME M. J. R#1

Additional Owners:

Name: George & Diane Myers

Address: PO Box 1069

City/State/Zip Code: Florence, AZ 85232

Telephone Number (area code): (520) 868-5777

Name: John & Fran Myers

Address: 7264 E. Medina Ave

City/State/Zip Code: Mesa, AZ 85209

Telephone Number (area code): (480) 654-5912

Name: Larry & Deborah Cathemer

Address: PO Box 186

City/State/Zip Code: Florence AZ 85232

Telephone Number (area code): (520) 868-0629

Name: Angel & Virginia Mediville <sup>= New 105</sup>

Address: 1520 N. Centennial Park Place

City/State/Zip Code: Florence, AZ 85232

Telephone Number (area code): (520) 868-3602

Name: \_\_\_\_\_

Address: \_\_\_\_\_

City/State/Zip Code: \_\_\_\_\_

Telephone Number (area code): \_\_\_\_\_

Name: \_\_\_\_\_

Address: \_\_\_\_\_

City/State/Zip Code: \_\_\_\_\_

Telephone Number (area code): \_\_\_\_\_

Name: \_\_\_\_\_

Address: \_\_\_\_\_

City/State/Zip Code: \_\_\_\_\_

Telephone Number (area code): \_\_\_\_\_

RECEIVED  
BLMAZ STATE OFFICE  
2008 SEP 26 A 7:08  
PHOENIX, ARIZONA

08 2008 10



DEPARTMENT OF INTERIOR  
BUREAU OF LAND MANAGEMENT

Input Parameters for Geographic Report with Land

System Id = CR

Admin State = AZ

Geo State = AZ

Casetype Begins With

Case Disp Txt = AUTHORIZED, CANCELLED, EXPIRED, PENDING, REJECTED, RELINQUISHED, WITHDRAWN

Mer Twp Rng = 14 0030S 0110E

Section = 011

Mtrs =

Commodity =

Commodity Txt =

Pending Org =

Pend Org Decode =

Total Rows Returned: 0

